

# CHRISTIE LAKE

## PLAN OF SUBDIVISION OF PART OF LOT I, CONCESSION II TOWNSHIP OF BATHURST COUNTY OF LANARK

SCALE 1" = 100'  
1971

Bearings are astronomic referred to the meridian through the S'y Angle of Bathurst Township

**LEGEND**  
 ■ I.B. - denotes iron bar 5/8" X 5/8" X 24"  
 □ S.S.I.B. - denotes short standard iron bar 1" X 1" X 24"  
 □ S.I.B. - denotes standard iron bar 1" X 1" X 48"  
 Fd - denotes found

### SURVEYOR'S CERTIFICATE

I HEREBY CERTIFY THAT  
 1 THIS SURVEY AND PLAN ARE CORRECT AND IN ACCORDANCE WITH THE SURVEYS ACT AND THE REGISTRY ACT AND THE REGULATIONS MADE THEREUNDER  
 2 THE SURVEY WAS COMPLETED ON THE 27th DAY OF OCTOBER 1971

DATE January 10, 1972  
 SMITHS FALLS, ONTARIO

Geo. W. Bracken P.Eng.  
 GEO. W. BRACKEN P.ENG.  
 ONTARIO LAND SURVEYOR

### CERTIFICATE OF REGISTRATION OF PLAN

I certify that this Plan is duly registered in the Registry Office for the Registry Division of the South Riding of the County of Lanark (N° 27) at 2:30 O'clock on the 15 day of Jan 1972 as N° 27 P.2.2

Edmond McPherson  
 REGISTRAR

### OWNER'S CERTIFICATE

1 This is to certify that LOTS 1 to 8 both inclusive, the street, namely KILLARNEY LANE and Blocks A and B as designated within the area of survey outline have been laid out in accordance with my instructions  
 2 The street is hereby dedicated as public highway

Dated the 18th day of FEBRUARY 1972

John E. Wilson  
 witness

Donald Phillips McAlpine  
 Donald Phillips McAlpine

Edna Marion McAlpine  
 Edna Marion McAlpine

### AFFIDAVIT AS TO AGE

We, Donald Phillips McAlpine and Edna Marion McAlpine make oath and say that at the time of execution of this plan we were both of the full age of eighteen years

Severally sworn before me

at the Town of PERTH  
 this 18th day of FEBRUARY 1972

Donald Phillips McAlpine  
 Donald Phillips McAlpine

John E. Wilson  
 Commissioner etc

Edna Marion McAlpine  
 Edna Marion McAlpine

### AFFIDAVIT OF WITNESS TO OWNERS' CERTIFICATE

I, JOHN E. WILSON of the Town of PERTH in the County of LANARK make oath and say that  
 1 I was present and did see the owners' certificate on this plan signed by Donald Phillips McAlpine and Edna Marion McAlpine  
 2 The said certificate was signed by the said parties of PERTH, ONTARIO  
 3 I know the said parties  
 4 I am a subscribing witness to the signing of said certificate

Sworn before me at the Town of PERTH this 23rd day of FEBRUARY 1972

John E. Wilson  
 A Commissioner etc

### CONSENT OF MORTGAGEES

We, the mortgagees under mortgage registered as N° 44072, hereby consent to the registration of this plan  
 Dated the 28th day of JANUARY 1972

John E. Wilson  
 witness

Percy George  
 Percy George

Edna May George  
 Edna May George

### AFFIDAVIT OF WITNESS TO MORTGAGEES' CONSENT

I, JOHN E. WILSON of the Town of PERTH in the County of LANARK make oath and say  
 1 That I was personally present and did see the Mortgagees consent on this plan signed by Percy George and Edna May George  
 2 That the said consent was signed by the said parties at PERTH, ONT.  
 3 That I know the said parties  
 4 That I am a subscribing witness to the signing of the said consent

Sworn before me at the Town of PERTH this 28th day of JANUARY 1972

John E. Wilson  
 A Commissioner etc

Approved under Section 33 of THE PLANNING ACT  
 This 9th day of MAY 1972  
W. Darcy McKeough  
 W. DARCY MCKEOUGH  
 Treasurer of Ontario and Minister of Economics and Intergovernmental Affairs

### FIELD NOTES

I hereby certify that this plan represents a true copy of the field notes taken in connection with survey thereof  
 Dated Jan 10, 1972  
Geo. W. Bracken P.Eng.  
 Geo. W. Bracken P.Eng.  
 Ontario Land Surveyor

### AFFIDAVIT AS TO AGE

We, Percy George and Edna May George make oath and say that at the time of execution of this plan we were both of the full age of eighteen years

Severally sworn before me at the Town of PERTH this 10 day of Jan 1972

Percy George  
 Percy George  
Edna May George  
 Edna May George

John E. Wilson  
 A Commissioner etc

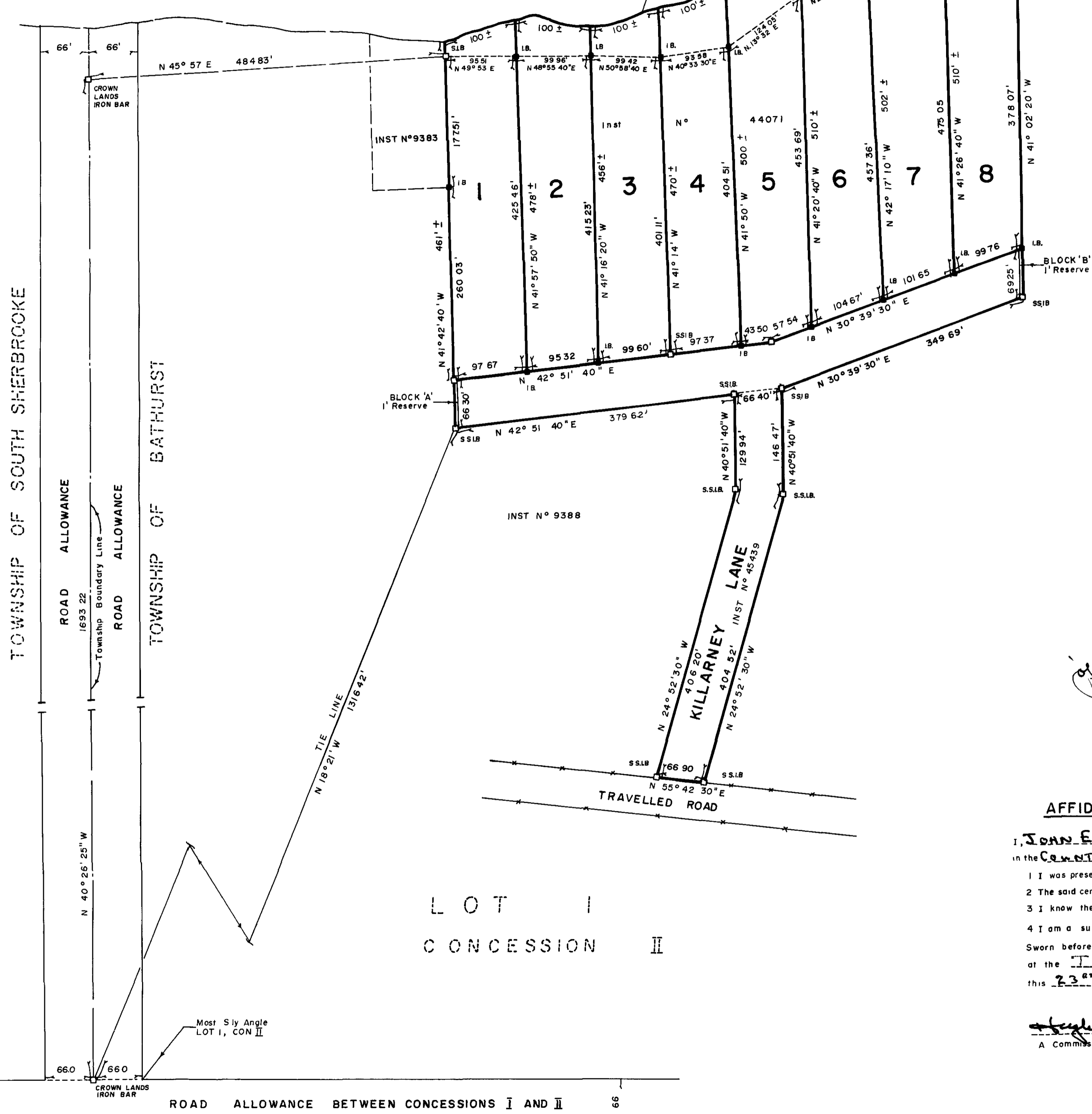

27 12-2-