

4259

*St. Rogers*  
Registrar

MINISTER OF PLANNING & DEVELOPMENT

being a subdivision of  
**PART OF LOT 16 CONCESSION III**  
**TOWNSHIP OF NORTH BURGESS**  
SURVEYOR'S CERTIFICATE

Scale 1"=100' COM. IV

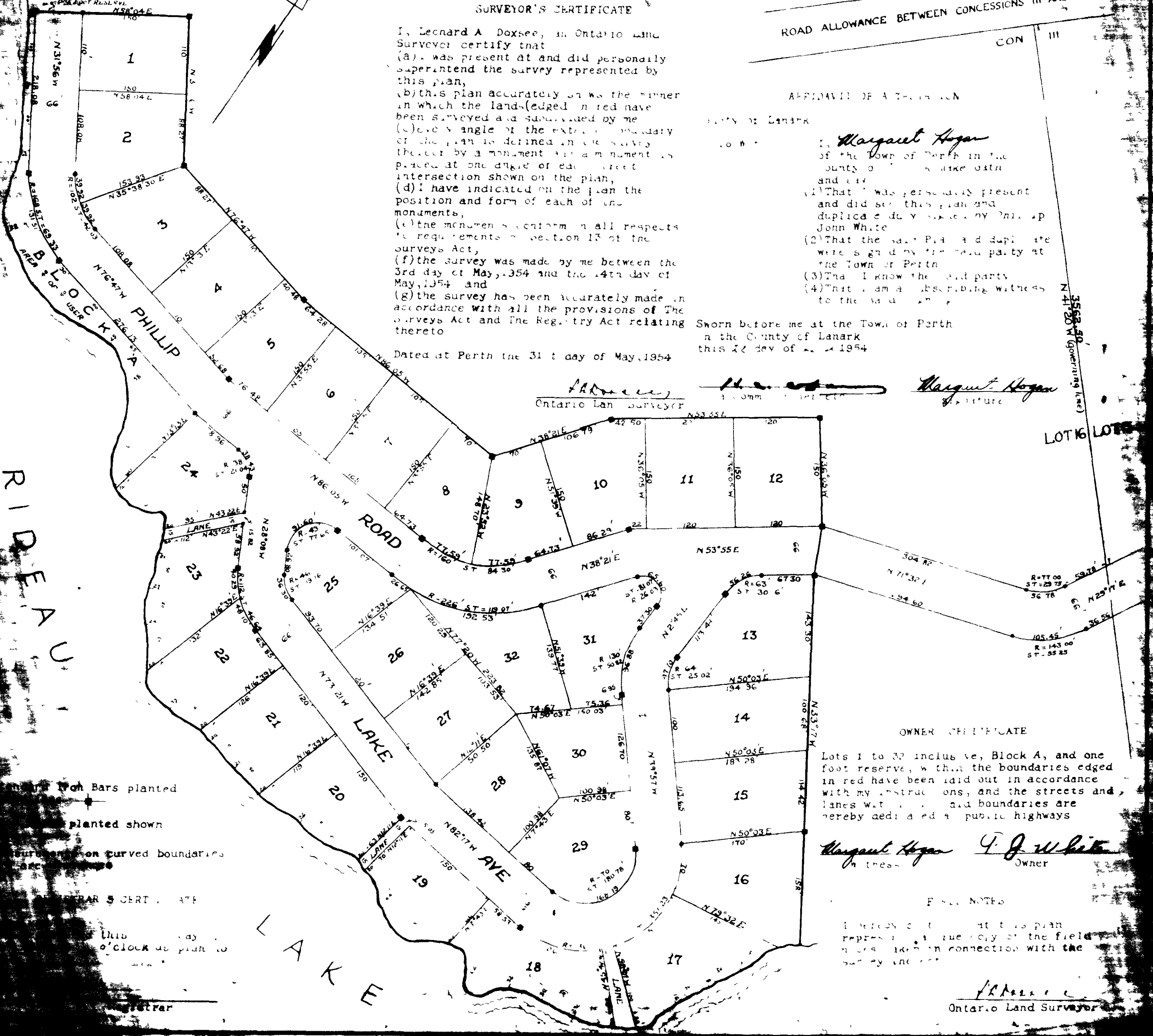

I, Leonard A. Doxsee, an Ontario Land Surveyor certify that  
(a) I was present at and did personally superintend the survey represented by this plan,  
(b) this plan accurately shows the manner in which the land (edged in red) have been surveyed and subdivided by me,  
(c) every angle of the exterior boundary of the plan is defined in the survey therefor by a monument or a monument placed at one angle or each street intersection shown on the plan,  
(d) I have indicated on the plan the position and form of each of the monuments,  
(e) the monuments conform in all respects to the requirements of section 17 of the surveys Act,  
(f) the survey was made by me between the 3rd day of May, 1954 and the 14th day of May, 1954 and  
(g) the survey has been accurately made in accordance with all the provisions of The surveys Act and The Registry Act relating thereto

Dated at Perth the 31st day of May, 1954

AFFIDAVIT OF A TESTATOR

I, *Margaret Hogan*  
of the Town of Perth in the County of Lanark  
do hereby certify that  
(1) That I was personally present and did see this plan and duplicate duly signed by the said John White  
(2) That the said plan and duplicate were signed by the said party at the Town of Perth  
(3) That I know the said party  
(4) That I am a subscribing witness to the said plan

Sworn before me at the Town of Perth in the County of Lanark this 22 day of May, 1954

*Leonard A. Doxsee*  
Ontario Land Surveyor

*Margaret Hogan*  
Signature

RIDEAU LAKE

LOT 16

Iron Bars planted  
planted shown  
curved boundaries

OWNER'S CERTIFICATE

Lots 1 to 33 inclusive, Block A, and one foot reserve, within the boundaries edged in red have been laid out in accordance with my instructions, and the streets and lanes within the said boundaries are hereby added as public highways

*Margaret Hogan* *J. J. White*  
Owner

FIELD NOTES

I hereby certify that this plan represents the true and correct field notes taken in connection with the survey and

*Leonard A. Doxsee*  
Ontario Land Surveyor