



**SCHEDULE B
OFFICIAL PLAN FOR THE
TOWNSHIP OF TAY VALLEY
SOUTH SHERBROOKE
ENVIRONMENTALLY SENSITIVE LAND**

- Environmentally Sensitive Lands
- Abandoned Mine Hazard Site - 1km Buffer
 - Agreement Forest
 - Organic Soil
 - ANSI
 - Deer Yard
 - Significant Woodlands
 - Interior Forest
 - Old Growth
 - Rare Tree Species
 - All Other
 - Eco Region 6E Boundary
 - Provincially Significant Wetland
 - Lands Adjacent to Provincially Significant Wetlands - 120m Shorelines
- Roads
- Provincial
 - County
 - Municipal
 - Private

Date: July 2010 As Modified by Lanark County 49 Sept 2010

Note: The base information on this plan was prepared from a variety of map sources and was used by permission of the relevant owners. It is not a legal title of survey. For precise location of plan features recourse should be had to the original source(s).

Digital Map Created By:
CGS Spatial Solutions
82 South Street
Perth, Ontario, K1H 1S7
TEL: 613-266-4321
www.cgs.com

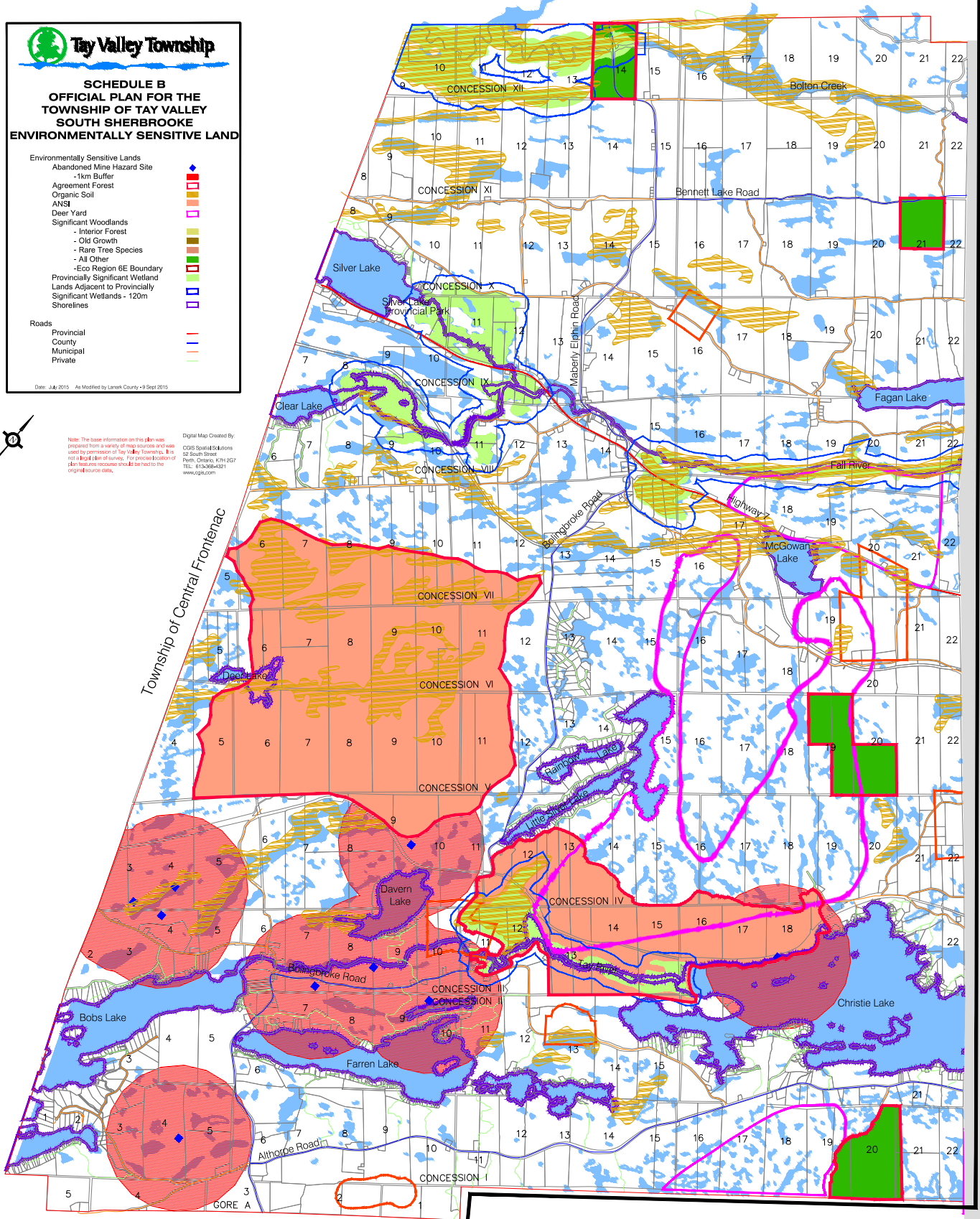

Township of Central Frontenac

Township of Rideau Lakes